Karl-Ferdinand-Braun-Str. 7 D-97080 Würzburg / Germany
Tel. +49 (0)931 35 942 0 Fax. +49 (0)931 35 942 10
www.va-Q-tec.com info@va-Q-tec.com

va-Q-Tcon³

Product Data Sheet

General information

- Development with F. Hoffmann-La Roche Ltd. / Switzerland
- Worldwide clinical trial supply for +2 °C to +8 °C
- Officially validated for very strict summer and winter profiles
- One pack-out configuration for all seasons (Fail safe)
- Single-use and multi-use boxes
- Structure: EPP box, 6 pcs VIPs and 6 pcs va-Q-accus

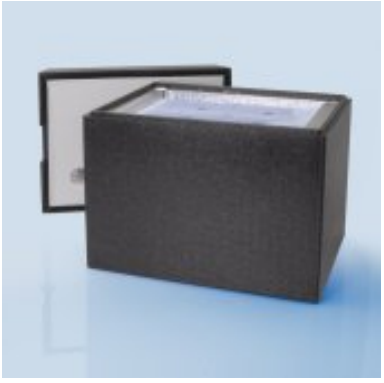

Dimensions and weight

- va-Q-Tcon³ 8 (Single-use)
  - Article No.: BC000024
  - Outside: 400 mm x 400 mm x 440 mm (h)
  - Inside: 200 mm x 200 mm x 195 mm (h) (Product volume)
  - Total weight without payload: 9 kg

- va-Q-Tcon³ 24 (Single-use)
  - Article No.: BC000026
  - Outside: 600 mm x 500 mm x 440 mm (h)
  - Inside: 400 mm x 305 mm x 195 mm (h) (Product volume)
  - Total weight without payload: 19 kg

- va-Q-Tcon³ 12 (Single-use)
  - Article No.: BC000025
  - Outside: 500 mm x 405 mm x 440 mm (h)
  - Inside: 300 mm x 200 mm x 195 mm (h) (Product volume)
  - Total weight without payload: 13 kg

- va-Q-Tcon³ 24 longlife (Multi-use)
  - Article No.: BC000027
  - Outside: 590 mm x 500 mm x 440 mm (h)
  - Inside: 400 mm x 305 mm x 195 mm (h) (Product volume)
  - Total weight without payload: 27 kg

Options

- va-Q-accus on demand for different temperature ranges: -21 °C and +15 °C to +25 °C

Application

- Especially developed for clinical trial shipments and goods, which need a strict temperature control

Performance example

- Outside temperature range: +20 °C ... +40 °C (Average +30 °C)
- Inside temperature range: +2 °C ... +8 °C
- Contents: 6 pcs va-Q-accus, chilled
- Performance: more than 3 days autonomy within +2 °C ... +8 °C range

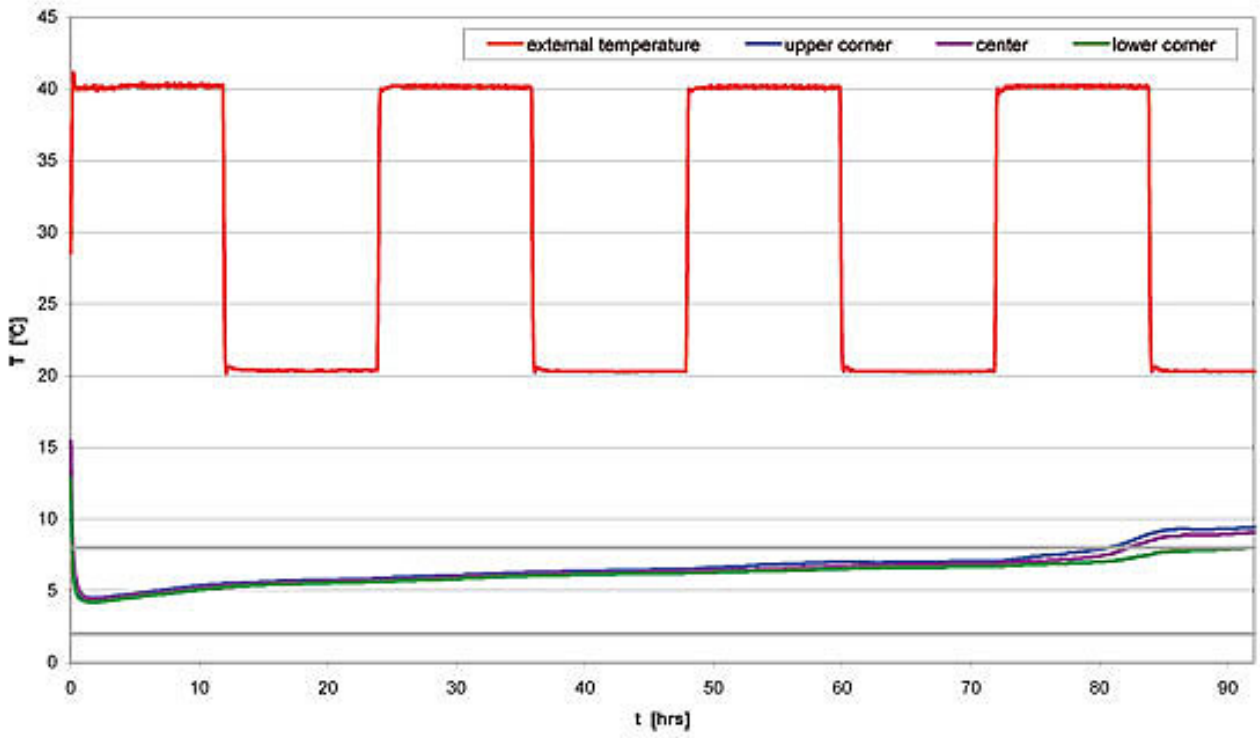

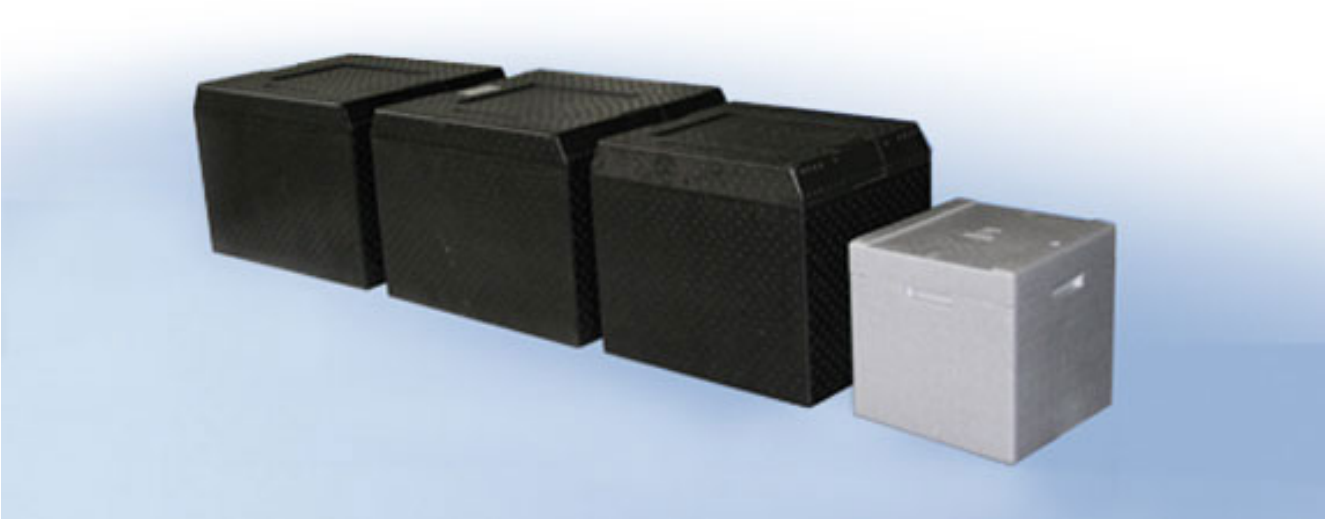

va-Q-Tcon³ 24 longlife, va-Q-Tcon³ 24, va-Q-Tcon³ 12 and va-Q-Tcon³ 12 (from left to right)